

2023 Coffey County Spring Bucket Calf Show

11:00 – 11:30 a.m. Bucket Calf Check in
12:30 p.m. Bucket Calf Show

First Year Bucket Calf

7-8 years old exhibitor
9-10 years old exhibitor
11-12 years old exhibitor

Second Year – Carry-over Bucket Calf

7-8 years old exhibitor
9-10 years old exhibitor
11-12 years old exhibitor

PRE-ENTRIES ENCOURAGED by April 24th pay on show day –
Pre-entry forms available at the CF Co Extension Office 4-H webpage.
Day of show an official entry card for each animal will be filled out
before being checked in. Entry fee is **\$20.00 per animal NOT PRE-
ENTERED**

For more information contact: Darl Henson, Coffey County
Extension Agent, Burlington, Kansas 620-364-5313.

Kansas State University Agricultural Experiment Station and Cooperative Extension Service K-State,
County Extension Councils, Extension Districts, and U.S. Department of Agriculture Cooperating. All
Educational programs and materials available without discrimination on the basis of race, color, religion
national origin, sex, age, or disability.

Coffey County Spring Bucket-calf Show

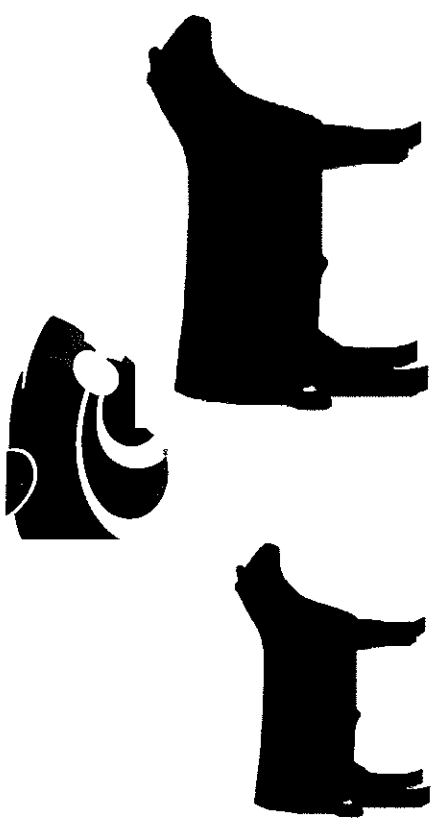

Coffey County Fairgrounds Burlington, Kansas

Saturday, April 29th 2023

In conjunction with the Sheep, Goat & Beef Shows

Sponsored by

Coffey County 4-H Council

*Pre-registration encouraged by April 24th in the
Coffey County Extension Office – Pay day of the
show*

General Show Rules:

1. This show will be open to all bonafide 4-H members who are not 13 years of age before January 1 of the current year. **In compliance with state 4-H Policy, "Cloverbuds" WILL NOT BE ALLOWED to show.** Separate entry forms are required for each animal. Entry forms need to be filled out before animals are checked in.
2. 4-Hers must show their own animals.
3. *All entries are accepted with the understanding that neither the show management nor the Extension Council shall be held responsible for any loss that might arise.*
4. **NO bedding, chips, straw or hay allowed in the barns.**
5. Entry fee will be \$10.00 per animal, payable when you pick up your entry cards prior to weigh-in.
6. **Pre-Entry in Extension Office encouraged by April 24th – Pay at the show. Entry fees are \$20.00 per animal if not pre-entered.**
7. All animals must be ear tagged or IDed as a 4-H bucket calf animal
8. The show will include "First Year Bucket Calf" and "Second Year-Carry-over Bucket Calf" classes. "First Year" bucket calves must have been born after January 1st of the current year. "Second Year" bucket calves are to have been the 1st year bucket calf project animal of the same 4-Her the previous year.
9. All calves are encouraged to have been clipped and fitted prior to the show.
10. Beef breed and dairy breed calves will be shown together
11. The bucket calf project is designed to provide a fun learning experience for the child. Poor sportsmanship, profanity, abusive behavior and /or derogatory comments will not be tolerated. Show management reserves the right to decide any questions that are not covered, settle disputes and dismiss disruptive individuals from the premises.

"First Year Bucket Calf" Classes:

- 7-8 years old exhibitor
- 9-10 years old exhibitor
- 11-12 years old exhibitor

"Second Year - Carry-over Bucket Calf" Classes:

- 7-8 years old exhibitor
- 9-10 years old exhibitor
- 11-12 years old exhibitor

Exhibitor age will be determined as the age on January first of current year.

Bucket Calf evaluation for 7-12 yr olds should be as follows : 40% on project knowledge ie feeding, health care, calf production; 20%, judges score based on oral questioning from the judge; 20% judges score on Showmanship and presentation; 20% quality of calf

IMPORTANT CHANGE!!

The latest Kansas 4-H Policy Revisions and "Cloverbud" guidelines now categorically states "Cloverbuds" are NOT ALLOWED to enroll and participate in the livestock projects. Therefore, "Cloverbud" participation WILL NOT be allowed in the Coffey County Spring Show.

**Coffey County Spring Show Entry
2022 Bucket Calf Entry**

Name _____

Address _____

_____ Co. _____

Phone No. _____ 4-H Age _____

1st Year Bucket Calf:

Breed _____ Tag # _____

2nd Year Bucket Calf:

Breed _____ Tag # _____

**Coffey County Spring Show Entry
2022 Bucket Calf Entry**

Name _____

Address _____

_____ Co. _____

Phone No. _____ 4-H Age _____

1st Year Bucket Calf:

Breed _____ Tag # _____

2nd Year Bucket Calf:

Breed _____ Tag # _____

*Send entries to Coffey County Extension, P.O. Box 269,
Burlington, Ks 66839 OR email to dhenson@ksu.edu*

*Send entries to Coffey County Extension, P.O. Box 269,
Burlington, Ks 66839 OR email to dhenson@ksu.edu*